USER INTERFACE DESIGN
EXPERIMENT-5

NAME : ROHITH KUMAR S **ROLL NO:240701436**

Conduct task analysis for an app and document user flows using Lucidchart

User Flow for a Civic Issue Reporter & Tracker System

Start → Open Web App → Login/Register → User Dashboard →
Click Report Issue → Enter Issue Details → Submit Issue →
Data Validation → Confirmation Message → Track Issue Status →
Receive Resolution Notification → End

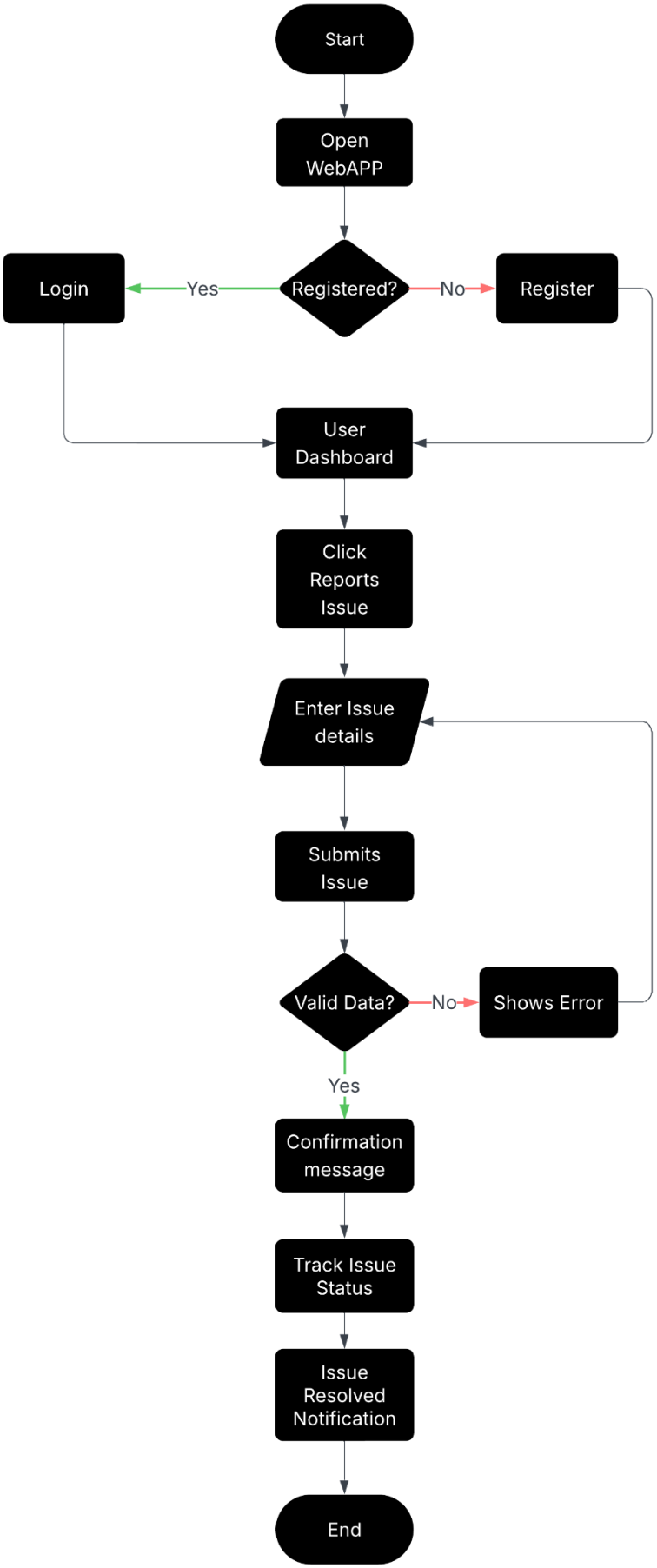
Start
Open WebAPP
Registered?
Yes
Login
No
Register
User Dashboard
Click Reports Issue
Enter Issue details
Submits Issue
Valid Data?
No
Shows Error
Yes
Confirmation message
Track Issue Status
Issue Resolved Notification
End

Step 1: Start

- **The user opens the Civic Issue Reporter web application.**

Step 2: Login or Register

- **If the user already has an account, they log in.**
- **If not, they register and then log in.**

Step 3: User Dashboard

- **After logging in, the user is directed to the dashboard where they can view reported issues or report a new issue.**

Step 4: Report Issue

- **The user clicks the "Report Issue" option to submit a civic problem.**

Step 5: Enter Issue Details

- **The user enters details such as issue description, location, and uploads supporting images.**

Step 6: Submit Issue

- **The user submits the issue report.**

Step 7: Data Validation

- **The system checks whether the entered details are valid and complete.**
- **If the data is invalid, an error message is shown.**

Step 8: Confirmation Message

• If the data is valid, the system displays a confirmation message through the feedback and in his notification.

Step 9: Track Issue Status

• The user can monitor the progress of the reported issue through the dashboard.

Step 10: Issue Resolution Notification

• Once the issue is resolved, the user receives a notification.

Prototype for user flow:

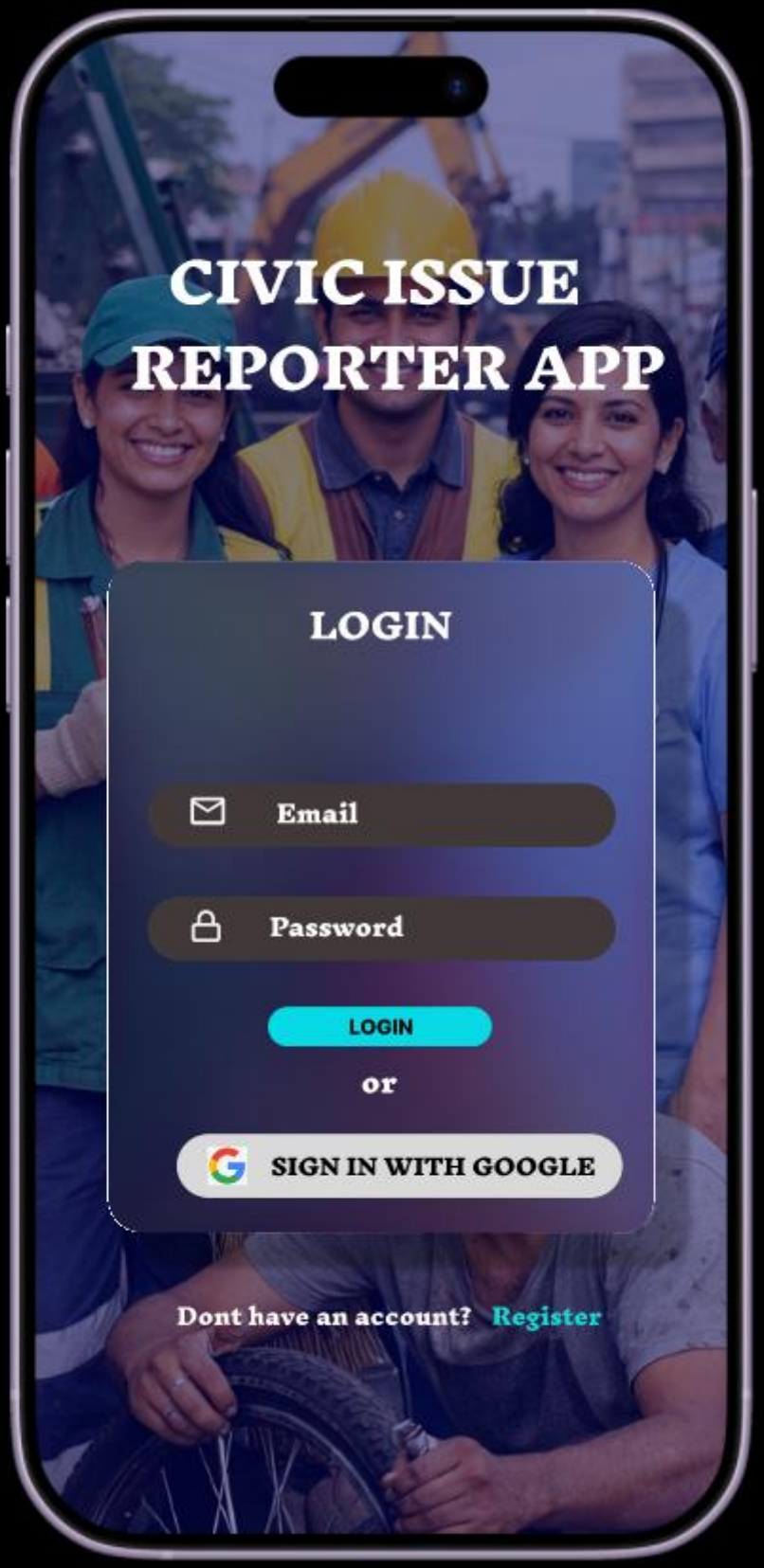
CIVIC ISSUE
REPORTER APP
LOGIN
Email
Password
LOGIN
or
SIGN IN WITH GOOGLE
Dont have an account? Register

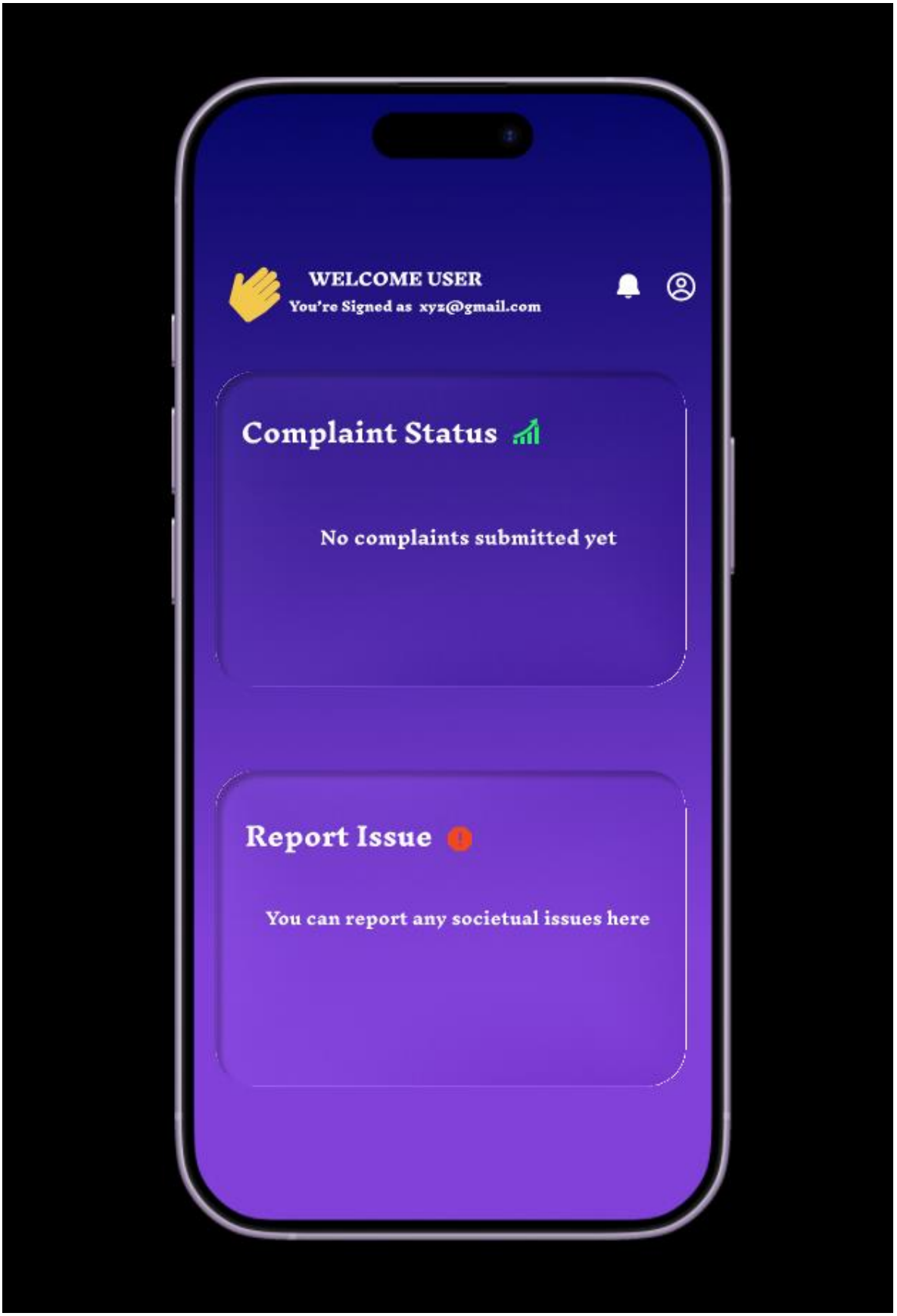
WELCOME USER
You're Signed as xyz@gmail.com
Complaint Status
No complaints submitted yet
Report Issue
You can report any societual issues here

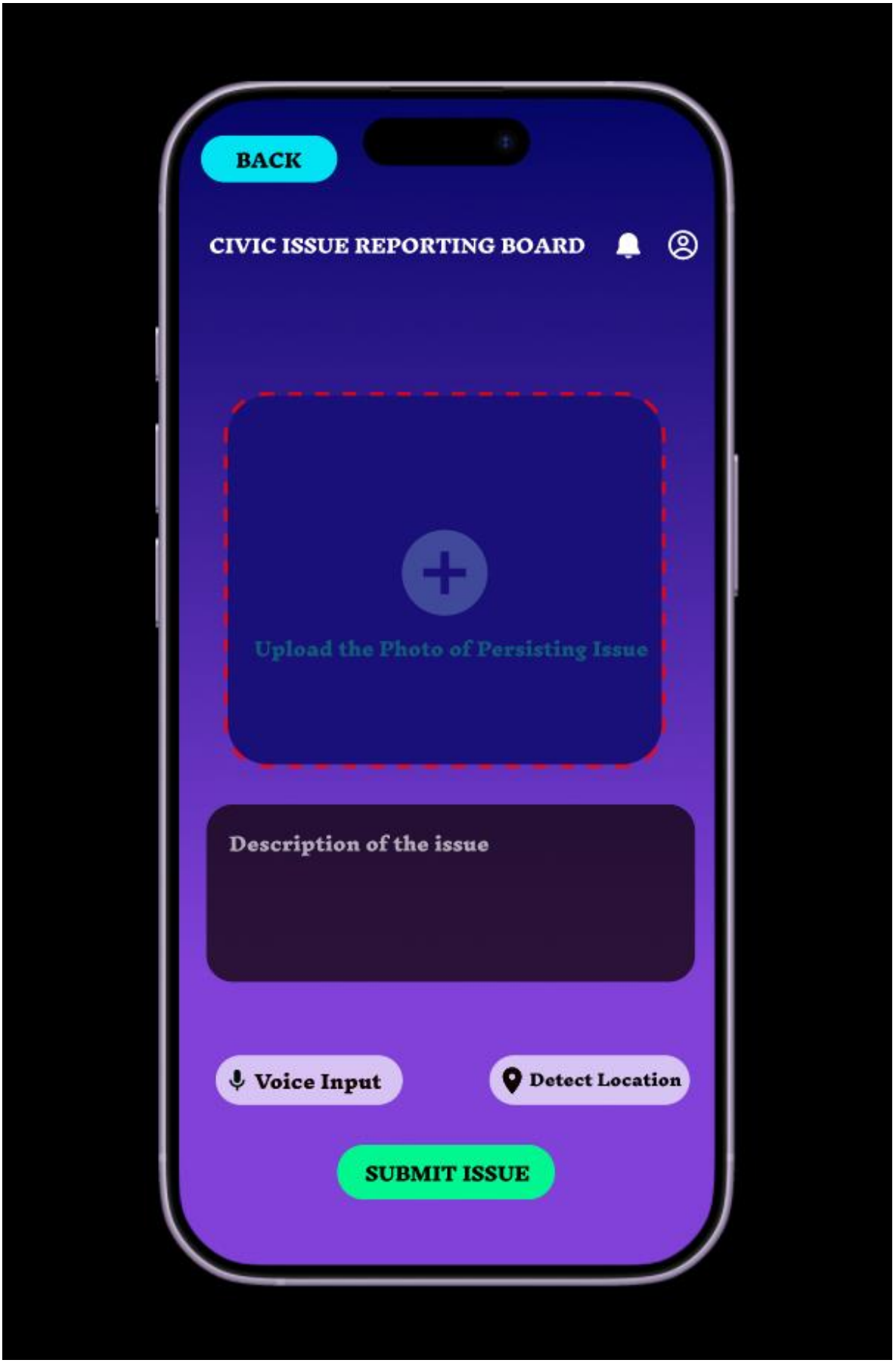
BACK
CIVIC ISSUE REPORTING BOARD
Upload the Photo of Persisting Issue
Description of the issue
Voice Input
Detect Location
SUBMIT ISSUE

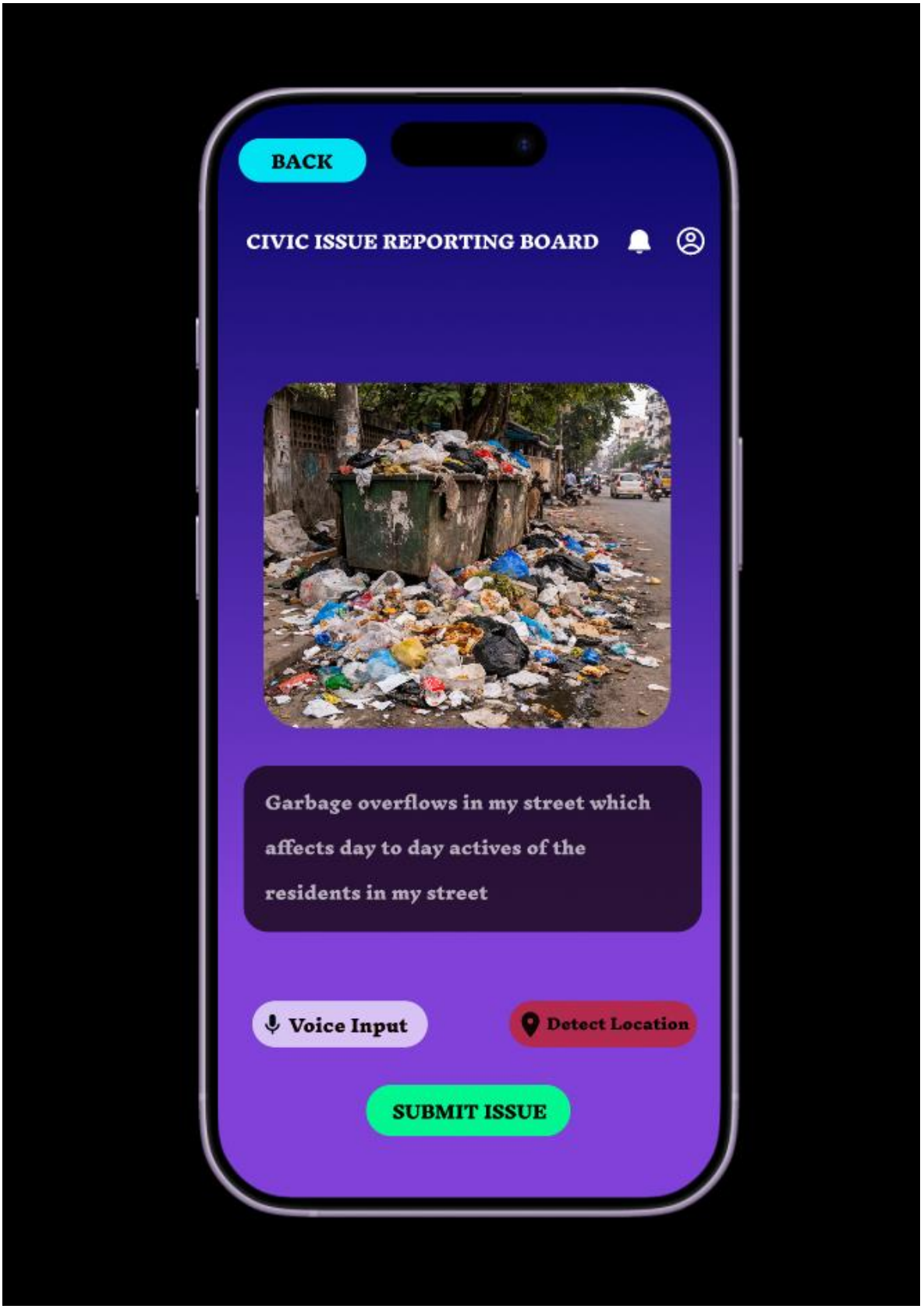
BACK
CIVIC ISSUE REPORTING BOARD
Garbage overflows in my street which affects day to day actives of the residents in my street
Voice Input
Detect Location
SUBMIT ISSUE

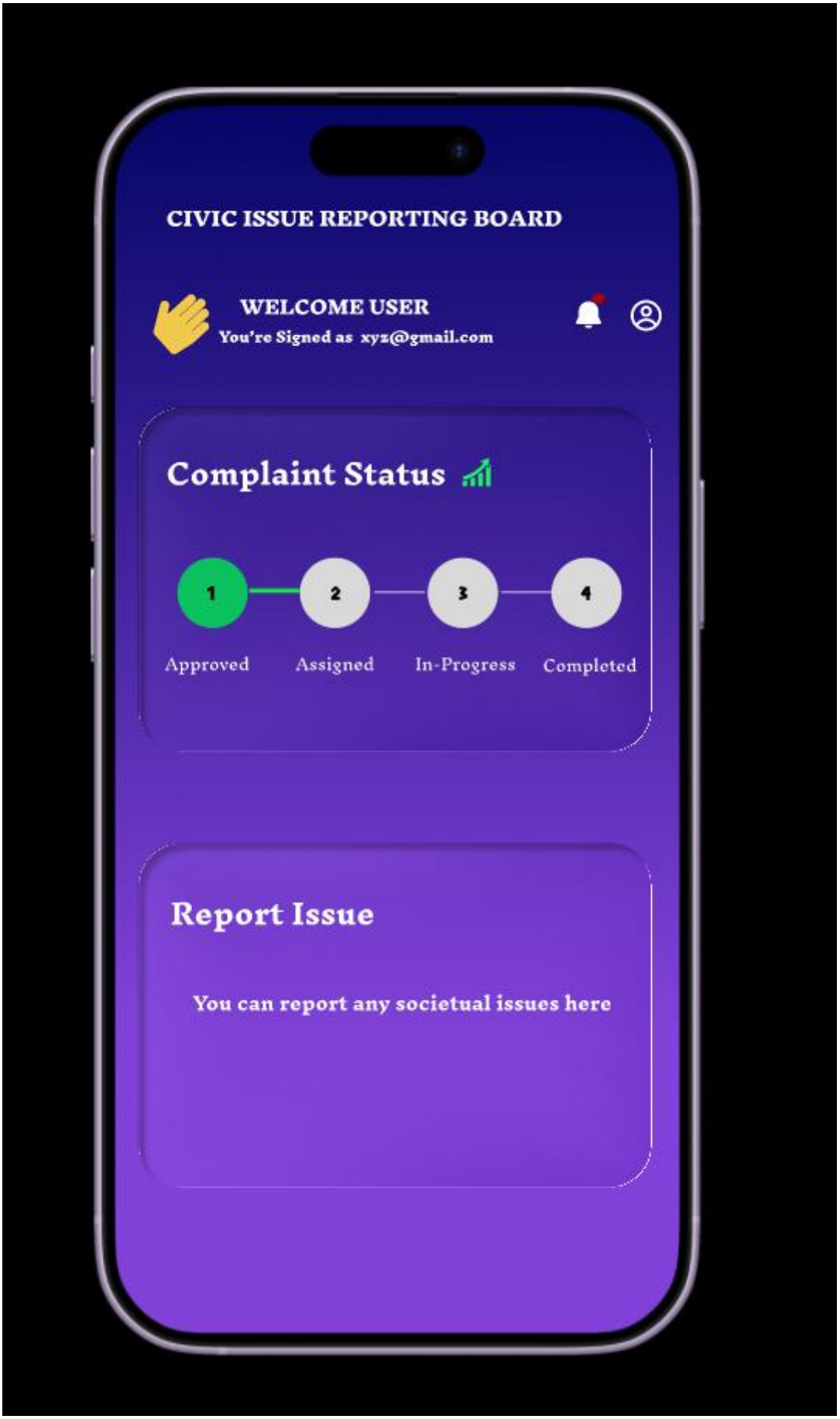
CIVIC ISSUE REPORTING BOARD
WELCOME USER
You're Signed as xyz@gmail.com
Complaint Status
1
2
3
4
Approved
Assigned
In-Progress
Completed
Report Issue
You can report any societual issues here

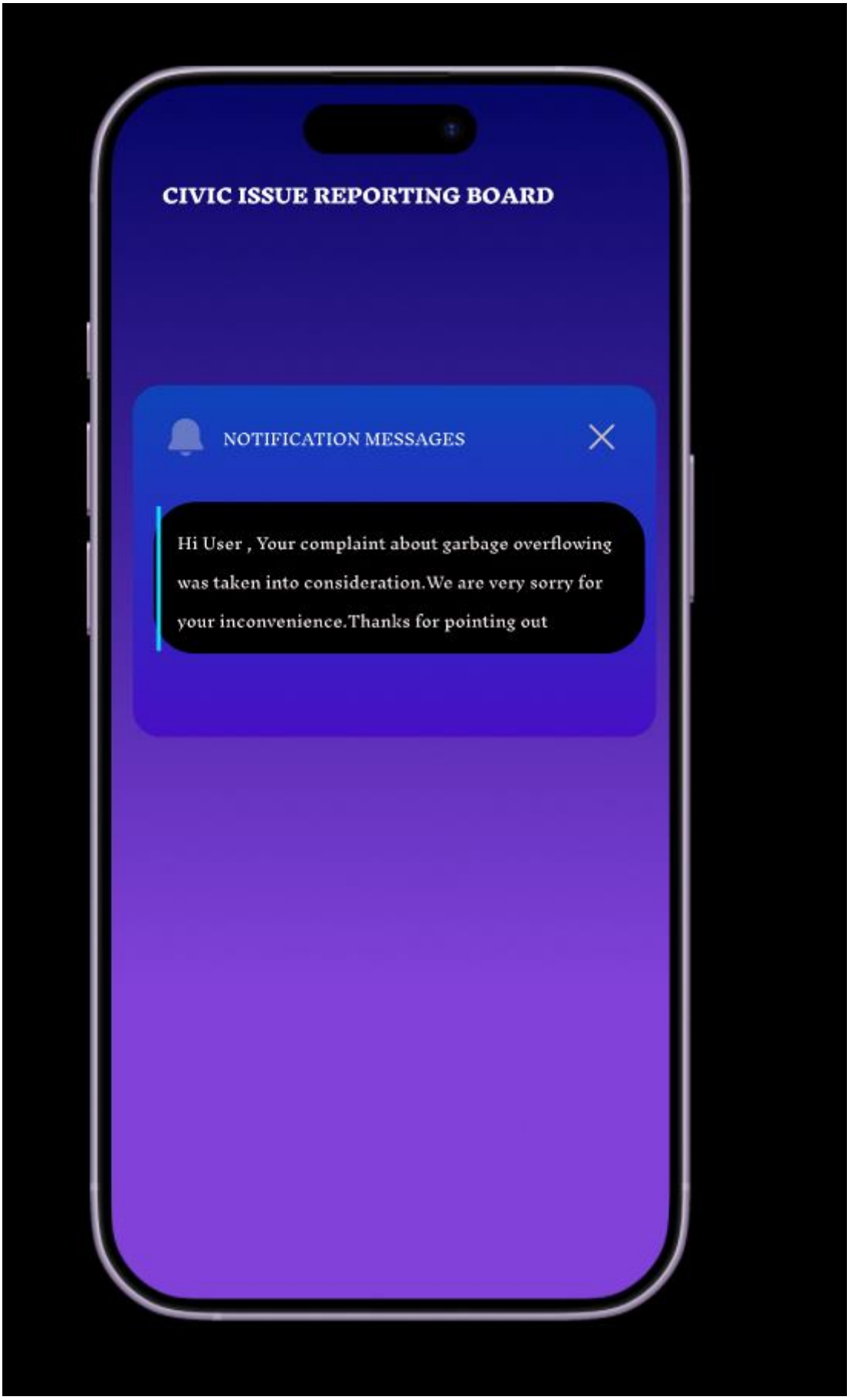
CIVIC ISSUE REPORTING BOARD
NOTIFICATION MESSAGES
Hi User , Your complaint about garbage overflowing was taken into consideration.We are very sorry for your inconvenience.Thanks for pointing out

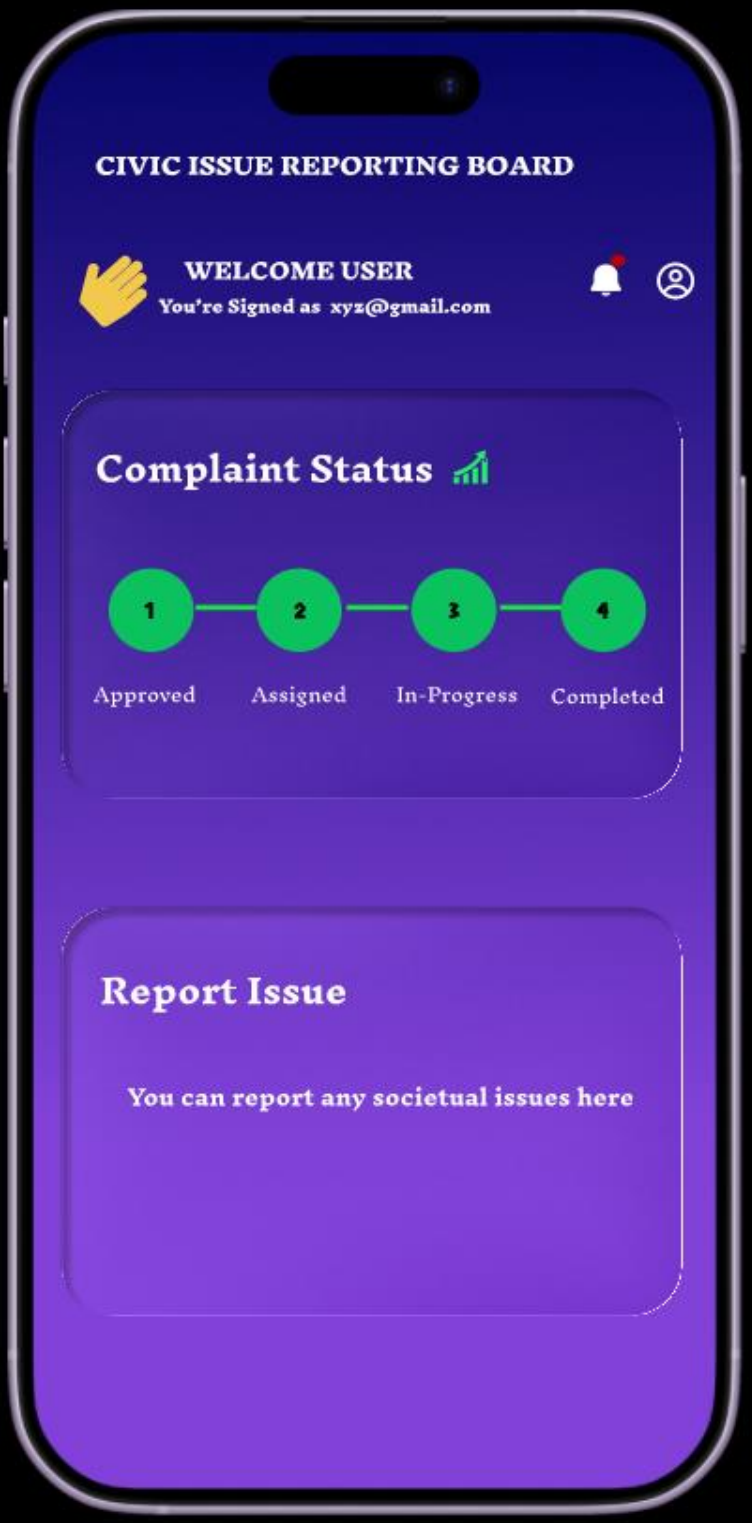
CIVIC ISSUE REPORTING BOARD
WELCOME USER
You're Signed as xyz@gmail.com
Complaint Status
1
2
3
4
Approved
Assigned
In-Progress
Completed
Report Issue
You can report any societual issues here

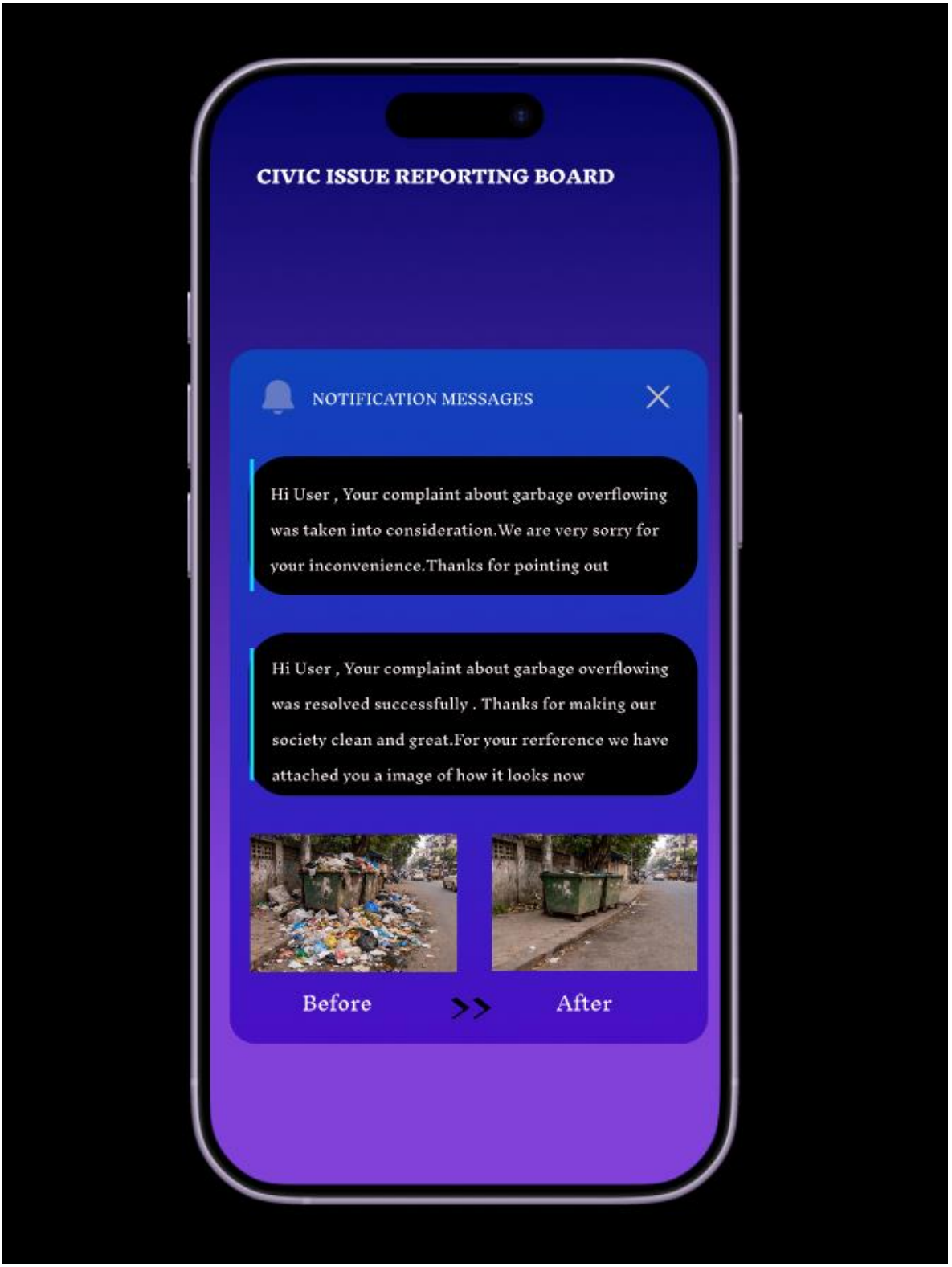
CIVIC ISSUE REPORTING BOARD
NOTIFICATION MESSAGES
Hi User , Your complaint about garbage overflowing was taken into consideration.We are very sorry for your inconvenience.Thanks for pointing out
Hi User , Your complaint about garbage overflowing was resolved successfully . Thanks for making our society clean and great.For your rerference we have attached you a image of how it looks now
Before
After

Prototype link :

https://www.figma.com/proto/PWkjLOuqwpKqaEfrwefWPn/Untitled?node-id=24-257&t=Hn2k33p1airkmaUu-0&scaling=scale-down&content-scaling=fixed&page-id=0%3A1&starting-point-node-id=1%3A2